

Patient report

Bio-Rad DATE: 05/27/2019
D-10 TIME: 05:42 PM
S/N: #DJ4I016123 Software version: 4.20-2
Sample ID: 10621715
Injection date 05/27/2019 05:09 PM
Injection #: 23 Method: HbA1c
Rack #: --- Rack position: 1

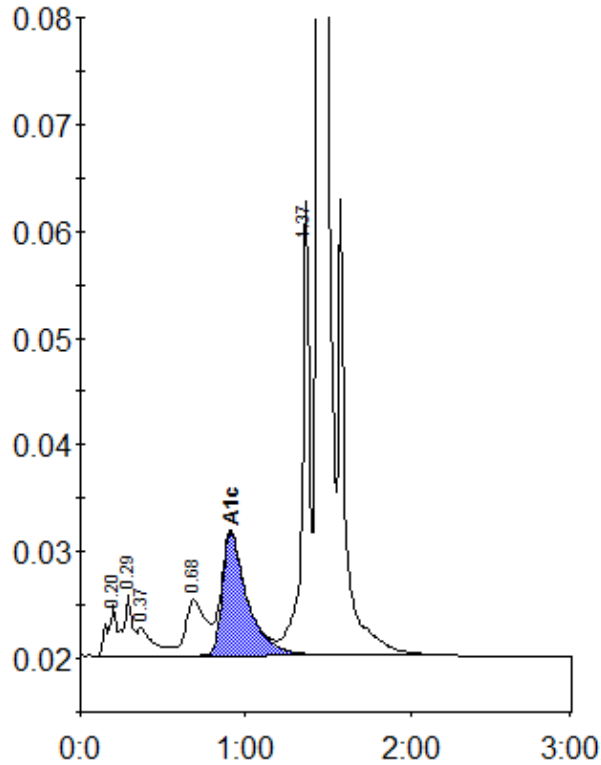

Peak table - ID: 10621715

Peak	R.time	Height	Area	Area %
A1a	0.20	4751	18778	0.9
A1b	0.29	5717	20786	1.0
Unknown	0.37	2670	17664	0.9
LA1c/CHb-1	0.68	5226	44248	2.2
A1c	0.91	11538	122616	8.5
P3	1.37	42645	138948	7.0
A0	1.44	523873	1631456	81.8
Total Area:		1994496		

Concentration:	%
A1c	8.5